Sara Bond

2010



© agrippa_design office

agrippa

C/ Germanies nº13.
46760 Tavernes de Valldigna (Spain)
Tel: +34 96 282 26 74
info@agrippa.es

agrippa_Russia

Naberejnaja Tarasa Shevchenko 3
121248 Moscow
Tel: 8 (495) 139 89 33
russia@agrippa.es

agrippa_America

8655 Holloway Plaza Drive, West
Hollywood, CA 90064
Tel: 323 739 5461
info@agrippa-america.com

agrippa_China

1036 South Pudong Road,
Pudon New Area, 200120 Shanghai
Tel: 215 888 3776
Jerry.yu@bushangchina.com

Sara Bond

2010

Comfort! That's what the designers of the Sara Bond Chair had in mind while sketching this piece. But the artisanal treatment of the wood frame was not overlooked, being designed to feel as seamless and weightless as possible. The seat, whether it be leather or natural fiber, provides an elasticity that allows for optimal comfort.

Comodidad! Eso es lo el diseñador de la Sara Bond Chair tenía en mente al dibujar y diseñar esta silla. El tratamiento artesanal del marco nogal americano, roble o fresno. No fue pasado por alto, siendo diseñado para sentir tan continuo y ligero cómo fue posible. El asiento, ya sea de piel o fibra natural, proporciona una elasticidad que permite comodidad óptima.

Shipment information

Qty	1 box
Volume	0,36 m ³ / 12,71 ft ³
Gross weight	13,50 kg. / 29,76 lb.
Item dimension (width x depth x height)	63,5 x 63 x 89,5 cm. 25 " x 24,80 " x 35,24 "

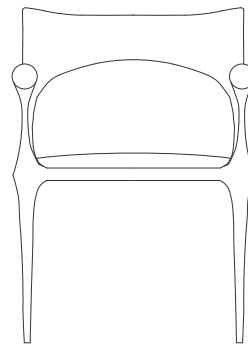

58 cm. / 22,83 "

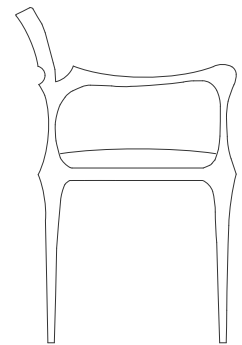

52,61 cm. / 20,71 "

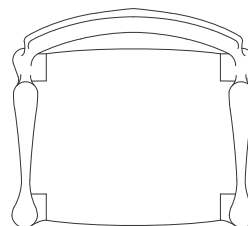

80,5 cm. / 31,69 "

46,6 cm. / 18,34 "

© agrippa _design office

agrippa

C/ Germanies nº13.
46760 Tavernes de Valldigna (Spain)
Tel: +34 96 282 26 74
info@agrippa.es

agrippa _Russia

Naberejnaja Tarasa Shevchenko 3
121248 Moscow
Tel: 8 (495) 139 89 33
russia@agrippa.es

agrippa _America

8655 Holloway Plaza Drive, West
Hollywood, CA 90064
Tel: 323 739 5461
info@agrippa-america.com

agrippa _China

1036 South Pudong Road,
Pudon New Area, 200120 Shanghai
Tel: 215 888 3776
Jerry.yu@bushangchina.com

Sara Bond

2010

Wood Finishes

Walnut



walnut_beeswax

WBW



walnut_espresso

WES

Ash tree



ash_beeswax

ABW



ash_white drifwood

ADW



ash_white ocean

ABO



ash_weathered

AWH



ash_mocha

AMC



ash_espresso

AES



ash_ebony

AEB

Sara Bond

2010

Leathers Finishes

Chagall

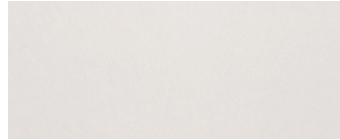

Chagall_Optical white BB01

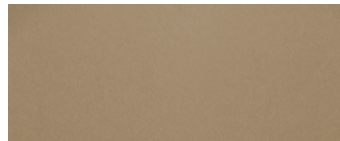

Chagall_Linen BB02



Chagall_Paradise Green BB03



Chagall_Pearl Gray BB04



Chagall_Aviation Blue BB05



Chagall_Amaranth BB06



Chagall_Imperial Blue BB07



Chagall_Greenfinch BB08



Chagall_Greenfinch BB09



Chagall_Mallard Green BB10



Chagall_Pine BB11



Chagall_Anthracite BB13



Chagall_Dark Black BB13

Belmondo

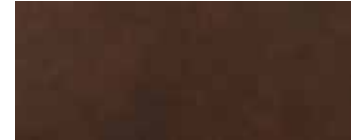

Belmondo_Cognac AC1

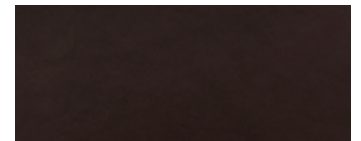

Belmondo_Cocoa AC2

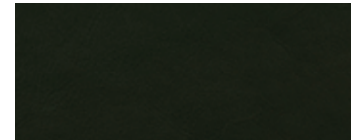

Belmondo_Bosque AC3



Belmondo_Currant AC4

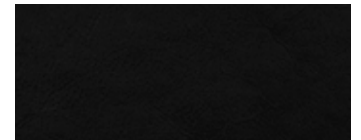

Belmondo_Black coal AC5

Sara Bond

2010

Fabrics Finishes

Fanello



Fanello_0004 FE0004



Fanello_0011 FF0011



Fanello_0005 FF0005



Fanello_0012 FF0012



Fanello_0006 FF0006



Fanello_0013 FF0013



Fanello_0007 FF0007



Fanello_0014 FF0014



Fanello_0008 FF0008



Fanello_0017 FF0017



Fanello_0009 FF0009



Fanello_0018 FF0018



Fanello_0010 FF0010

Sara Bond

2010

Fabrics Finishes

Proof



Proof_003

FP003



Proof_014

FP014



Proof_005

FP005



Proof_015

FP015



Proof_006

FP006



Proof_018

FP018



Proof_007

FP007



Proof_025

FP025



Proof_008

FP008



Proof_026

FP026



Proof_009

FP009



Proof_028

FP028



Proof_013

FP013